



# BEL GR ADE 20 22

**ISF World School Basketball Championship 2022**  
20/09 - 28/09/2022 - Belgrade, Serbia



**ISF World School Basketball Championship 2022**  
20/09 - 28/09/2022 - Belgrade, Serbia

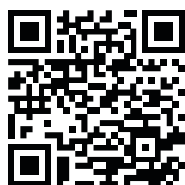

# Handbook

## 1. WELCOME MESSAGES



Dear Participants,

Dear School Sport Friends,

We are delighted to be welcoming you yet again to another ISF World School Basketball Championship. As one of the longest running Championships in the ISF calendar, we are proud to continue this long-standing tradition of gathering some of the greatest basketball nations together under the mantle of school sport. As hosts of this event, ISF member the Serbian School Sport Federation continue to demonstrate their commitment to the school sport community, being no strangers to hosting and participating ISF events throughout the years. We look forward to welcoming you soon and hope that you enjoy your time in Belgrade. Best of luck to all the participating delegations!

Best regards

Laurent Petrynka – ISF President

Dear students,

Dear participants of ISF World School Basketball Championship,



I would like to welcome you to Serbia and its capital Belgrade, world famous for sports. We are extremely honored and happy that our country will organize the World School Championship again. The Serbian School Sport Federation has organized some of the biggest ISF events, such as WSC Volleyball in 2016, WSC Basketball 3x3 in 2018, WSC Football in 2019, ISF World School Sports Games U15 and WSC handball in 2021, so our association has the knowledge and experience to organize big events. 2020 will be remembered as one of the worst years in history due to the corona of the COVID-19 virus. Many sports competitions have been canceled or postponed. Still, we are ready to get organized of this event and I assure you that we will take all necessary measures to maintain competition in the safest way. Our main goal is for each participant to feel safe, and to return home satisfied, leaving with the most beautiful experience and memories. That is the main mission of school sports. Finally,

I would like to thank the ISF for providing us with the support and opportunity to organize these competitions and write a new chapter in the history of school sports.

Best regards

Željko Tanasković – SSSF President

## 2. MANAGEMENT

Organisation	International School Sports Federation <a href="mailto:admin@isfsports.org">admin@isfsports.org</a> <a href="mailto:sport@isfsports.org">sport@isfsports.org</a>
ISF Member Host Local Organising Committee	Serbian School Sport Federation <a href="mailto:skolskisport@mos.gov.rs">skolskisport@mos.gov.rs</a>
ISF Technical Commissions	TC Vice President <b>Turgut Pasali</b> TC Member <b>Vladimir Atanasov</b> TC Member <b>Mirna Mikić</b> TC Member <b>Dragan Jankovski</b>
LOC Sports Coordinators	Serbian School Sport Federation <a href="mailto:skolskisport@mos.gov.rs">skolskisport@mos.gov.rs</a>

## 3. CHAMPIONSHIPS PROGRAM

19 September	Arrival of delegations - exceeds 5000 kilometres - optional
20 September	Arrival of delegations Accreditation (Hotel Crowne Plaza) 14:00 – 20:00 Training 20:00 Meeting of Heads of Delegation and Coaches 21:00 Meeting of field of play officials (FoPO)
21 September	10:00 – 16:00 Competition 16:30 – 18:30 EduC activities
22 September	10:00 – 16:00 Competition 16:30 – 18:30 EduC activities
23 September	10:00 – 16:00 Competition 16:30 – 18:30 EduC activities
24 September	EduC Activities 09:00 – 13:00 Cultural Tour 17:00 – 18:00 Be together Ceremony 18:00 – 20:00 Nation's night
25 September	10:00 – 16:00 Competition 16:30 – 18:30 EduC activities
26 September	10:00 – 16:00 Competition 17:00 – 18:30 EduC activities
27 September	09:00 – 13:30 Competition 15:00 – 19:00 Finals 21:00 Charity Gala dinner
28 September	Departure
29 September	Departure of delegation - exceeds 5000 kilometres - optional

## 4. FACTS AND FIGURES

	Delegations	Total number of participants	Boys Teams	Girls Teams
1.	Brazil	36	1	1
2.	Bulgaria	30	1	1
3.	Chile	37	1	2
4.	Chinese Taipei	38	1	1
5.	France	31	1	1
6.	Greece	33	1	1
7.	Hungary	14	1	0
8.	India	14	0	1
9.	Ireland	33	0	2
10.	Nepal	16	1	0
11.	Nigeria	34	1	1
12.	North Macedonia	13	0	1
13.	Serbia	44	1	2
14.	Slovenia	12	0	1
15.	Türkiye	37	1	1
	<b>TOTAL</b>	<b>422</b>	<b>11</b>	<b>16</b>

## 5. SERVICE INFORMATION

The official ports of entry are the following : Airport Nikola Tesla, Belgrade.

**Due to the reconstruction of Nikola Tesla Airport, we ask all delegates for their patience and understanding.**

Driving hours from ports of entries to hotels are approximately 30 minutes hours. Delegation will be welcomed at the terminal of the airport.

Delegations arriving with their own mode of transport (buses, cars, etc.) are expected to arrive directly to the accreditation centre, placed in the **Hotel Crown Plaza**, at the following address: **Vladimira Popovića 10, 11070 Belgrade, Serbia**

After they get their accreditation, they will be brought to the accommodation facilities.

### 5.1. Accommodation

All participants will be accommodated in the two hotels:

**Hotel Crowne Plaza\*\*\*\*, Vladimira Popovića 10, 11070 Belgrade, Serbia.**

<https://www.ihg.com/crowneplaza/hotels/us/en/belgrade/begcp/hoteldetail>

With a stay at Crowne Plaza Belgrade, an IHG Hotel, you'll be centrally located in Belgrade, within a 15-minute drive of Republic Square and Park of Friendship (Park Prijateljstva). This 4-star hotel is 1.9 mi (3.1 km) from Knez Mihailova Street and 2.7 mi (4.4 km) from Belgrade Zoo.

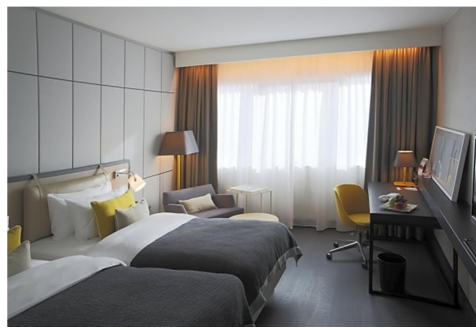



The teams that are housed in the hotel Crowne Plaza are: Brazil, Bulgaria, Chile, Chinese Taipei, India, France, Greece, Nepal, Nigeria, North Macedonia, Slovenia and Türkiye.

**Hotel Holiday Inn\*\*\*\*, Španskih boraca 74, 11070 Belgrade, Serbia.**

<https://www.ihg.com/holidayinn/hotels/us/en/belgrade/begbg/hoteldetail>

Set 6 km from Kalemegdan Park, this sleek hotel is 7 km both from the Church of Saint Sava and from hilltop Belgrade Fortress.

The refined rooms offer free Wi-Fi, flat-screen TVs and minibars, as well as tea and coffeemaking facilities. Upgraded rooms add sofasbeds and whirlpool tubs. Suites include separate living areas.

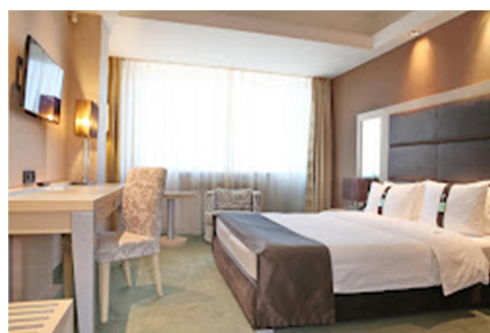

The teams that are housed in the hotel Holiday Inn are: Ireland, Hungary, TC Member and ISF staff.

## 5.2. Food and Beverages

Meals schedule by days - Hotel Crowne Plaza			
	Breakfast	Lunch	Dinner
19 September	/	14:00 - 17:00	19:30 - 21:30
20 September	7:00 - 10:30	14:00 - 17:00	19:30 - 21:30
21 September	7:00 - 10:30	12:00 - 16:00	19:30 - 21:30
22 September	7:00 - 10:30	12:00 - 16:00	19:30 - 21:30
23 September	7:00 - 10:30	12:00 - 16:00	19:30 - 21:30
24 September	7:00 - 10:30	13:00 - 16:00	20:30 - 22:00
25 September	7:00 - 10:30	12:00 - 16:00	19:30 - 21:30
26 September	7:00 - 10:30	12:00 - 16:00	19:30 - 21:30
27 September	6:30 - 10:00	12:00 - 15:00	20:30 - 22:00
28 September	6:30 - 10:00	/	/

Meals schedule by days - Hotel Holiday Inn			
	Breakfast	Lunch	Dinner
19 September	/	14:00 - 16:00	19:30 - 21:30
20 September	7:00 - 9:00	14:00 - 16:00	19:30 - 21:30
21 September	7:00 - 9:00	14:00 - 16:00	19:30 - 21:30
22 September	7:00 - 9:00	14:00 - 16:00	19:30 - 21:30
23 September	7:00 - 9:00	14:00 - 16:00	19:30 - 21:30
24 September	7:00 - 9:00	14:00 - 16:00	20:30 - 22:00
25 September	7:00 - 9:00	14:00 - 16:00	19:30 - 21:30
26 September	7:00 - 9:00	14:00 - 16:00	19:30 - 21:30
27 September	7:00 - 9:00	14:00 - 16:00	20:30 - 22:00
28 September	7:00 - 9:00	/	/

Food will be supplied by the hotels and will be served at the hotels dining halls.

The food menu will be based on the necessary nutrients for athletes.

A bottle of water will be provided daily in the hotels lobby before the matches, for all accredited persons during sports activities (trainings or official competitions).

### 5.3. Information Center

The Information Center is situated in the lobby of the both hotels. There you will be provided with all necessary information daily. Opening hours are 9.00 – 21.00.

### 5.4. Nations night

The Nation Night encourage exchanges between the different cultures of the participating countries. During the Nation Night, each delegation is entitled to have a booth to present themselves, in a fair atmosphere. Delegations are free to bring any material for presenting themselves over the booth.

**The Nation Night is set to be on the 24<sup>th</sup> September, from 18:00 – 20:00 in Ranko Žeravica Hall.**



During the evening, there will be the possibility of performing on stage (3-4 minutes for every country) as well as the use of video material. Please provide all materials before the event. The country will perform by alphabetical order.

**Note: During the accreditation delegations are required to bring their video/music material.**

## 6. MEETINGS

The meeting of the heads of delegations will be held on September 20. at 20:00 on the Mediterranean hall (Hotel Crowne Plaza). The head of the delegation and one coach per team can participate in the meeting.

After the meeting of the heads of delegations, a meeting of judges will be held starting at 21:00 in the Mediterranean hall (Hotel Crowne Plaza).

## 7. EDUC ACTIVITIES

Educ Ativitis will take place during the event

Educational activities consist of:

- Team building workshop
- Cultural day - a tourist tour of the city by bus or a walking visit to Kalemegdan, which will depend on the weather conditions.
- Be together ceremony - each team should delegate one student to participate in the march parade. Be Together ceremony will be held from 15:00 to 16:00
- Nations night will be held after the Be together ceremony.

### Team building workshop

Team building are a special combination of recreational and entertainment facilities aimed at better cooperation in the team and the functioning of the team. These are special programs and games for team members in which team thinking.

## Goals:

- Better communication among the team member
- Developing team spirits in sport
- Strengthening self-confidence and developing self-initiative
- Relief from stress through physical activity and excitement
- Socializing, recreation and entertainment,
- Good opportunity to recognise real team lider.

Date: **21<sup>st</sup> September 2022 / 26<sup>th</sup> September 2022**

Timing: **16.30h – 18.30h (CET)**

Location: **Exhibition Hall of the Hotel Crowne Plaza, Belgrade, Serbia**

<i>21.09.</i>	<i>22.09.</i>	<i>23.09.</i>	<i>25.09.</i>	<i>26.09.</i>
<b>16:30 – 17:30</b>	<b>16:30 – 17:30</b>	<b>16:30 – 17:30</b>	<b>16:30 – 17:30</b>	<b>16:30 – 17:30</b>
Türkiye (boys) Türkiye (girls)	France (boys) France (girls) Slovenia (girls)	N. Macedonia (girls) Brazil (girls) Brazil (boys)	Chile (boys) Chile 1 (girls) Chile 2 (girls)	Nigeria (boys) Nigeria (girls)
<b>17:30 – 18:30</b>	<b>17:30 – 18:30</b>	<b>17:30 – 18:30</b>	<b>17:30 – 18:30</b>	<b>17:30 – 18:30</b>
Hungary (boys) Ireland (girls) Ireland (girls)	Greece (boys) Greece (girls)	Chinese Taipei (boys) Chinese Taipei (girls)	Bulgaria (boys) Bulgaria (girls)	Nepal (boys) India (girls)

## 8. COMPETITION INFORMATION

### 8.1. Sport Venues

House of Sports (Hall Zavod), Kneza Višeslava 72, 11030 Belgrade

Ranko Žeravica Sports Hall, Pariske komune 20, 11070 Belgrade

Sports center Zarkovo, Olimpijskih igara 14, 11030 Belgrade

Sports center Master, Cvetna 4, 11080 Zemun

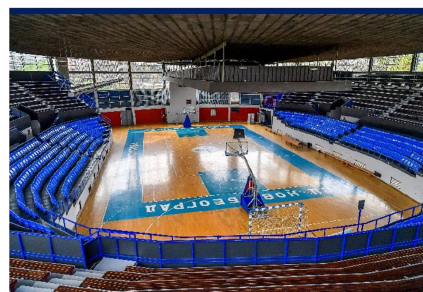
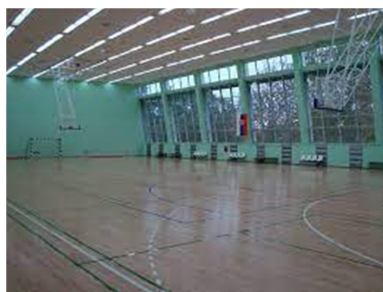

## 8.2. Draw

GIRLS TEAM			
GROUP A	GROUP B	GROUP C	GROUP D
<i>SERBIA</i>	<i>FRANCE</i>	<i>GREECE</i>	<i>TÜRKIYE</i>
<i>BRAZIL</i>	<i>SERBIA 2</i>	<i>CHINESE TAIPEI</i>	<i>CHILE</i>
<i>IRELAND</i>	<i>IRELAND 2</i>	<i>CHILE 2</i>	<i>BULGARIA</i>
<i>INDIA</i>	<i>SLOVENIA</i>	<i>NORTH MACEDONIA</i>	<i>NIGERIA</i>

BOYS TEAM		
GROUP A	GROUP B	GROUP C
<i>TÜRKIYE</i>	<i>FRANCE</i>	<i>GREECE</i>
<i>HUNGARY</i>	<i>BRAZIL</i>	<i>SERBIA</i>
<i>NIGERIA</i>	<i>CHILE</i>	<i>BULGARIA</i>
<i>CHINESE TAIPEI</i>	<i>NEPAL</i>	

## 8.3. Competition Schedule

DAY 1 21.09.	MATCH TIME	MN	HALL ZAVOD	MN	HALL RANKO ŽERAVICA	MN	HALL ŽARKOVO 1	MN	HALL ŽARKOVO 2
	10:00	1	Türkiye : Chinese Taipei	2	Hungary: Nigeria	3	Greece : North Macedonia	4	Brazil : Ireland 1
	11:30	5	France : Nepal	6	Brazil : Chile	7	Serbia 1 : India	8	Serbia 2 : Ireland 2
	13:00	9	Serbia : Bulgaria			10	France : Slovenia	11	Chile 1 : Bulgaria
	14:30					12	Türkiye - Nigeria	13	Chinese Taipei : Chile 2
DAY 2 22.09.	MATCH TIME	MN	HALL MASTER LIVE BROADCASTED	MN	HALL ŽERAVICA LIVE BROADCASTED	MN	HALL ŽARKOVO 1	MN	HALL ŽARKOVO 2
	10:00	14	Greece : Serbia	15	France : Brazil	16	Nepal : Chile	17	Chinese Taipei : Nigeria
	11:30	18	India : Ireland 1	19	Slovenia : Ireland 2	20	North Macedonia: Chile 2	21	Türkiye: Hungary
	13:00	22	Serbia 1 : Brazil	13	France : Serbia 2	24	Greece : Chinese Taipei	25	Türkiye: Chile
	14:30					26	Nigeria : Bulgaria		
DAY 3 23.09.	MATCH TIME	MN	HALL MASTER LIVE BROADCASTED	MN	HALL ŽERAVICA LIVE BROADCASTED	MN	HALL ŽARKOVO 1	MN	HALL ŽARKOVO 2
	10:00	27	Brazil : India	28	Brazil : Nepal	29	Ireland 1 : Serbia 1	30	Chile : France
	11:30	31	Serbia 2 : Slovenia	32	Nigeria : Türkiye	33	Ireland 2 : France	34	Bulgaria : Greece
	13:00	35	Chinese Taipei : North Macedonia	36	Hungary : Chinese Taipei	37	Chile 2 : Greece	36	Bulgaria : Türkiye
	14:30					39	Chile 1 : Nigeria		
DAY 4 24.09.	CULTURAL DAY								
	Be together Ceremony Nation's night								

DAY 5 25.09.	MATCH TIME	MN	HALL MASTER LIVE BROADCASTED	MN	HALL ŽERAVICA LIVE BROADCASTED	MN	HALL ŽARKOVO 1	MN	HALL ŽARKOVO 2
	10:00	40	1A:2C 1st-8th	41	1B:3A 1st-8th	42	4A:4B 9th-11th	43	3C:4A 9th-16th
	11:30	44	1C:3B 1st-8th	45	1A:2B 1st-8th	46	3A:4C 9th-16th	47	3D:4B 9th-16th
	13:00	48	1A:2C 1st-8th	49	1C:2A 1st-8th	50	3B:4D 9th-16th		
	14:30	51	1B:2D 1st-8th	52	1D:2B 1st-8th				
DAY 6 26.09.	MATCH TIME	MN	HALL MASTER LIVE BROADCASTED	MN	HALL ŽERAVICA LIVE BROADCASTED	MN	HALL ŽARKOVO 1	MN	HALL ŽARKOVO 2
	10:00	53	W48:W49 1st-4th	54	L48:L49 5th-8th	55	L46:L43 9th-12th	56	L46:L43 13th-16th
	11:30	57	W51:W52 1st-4th	58	L51:L52 5th-8th	59	W50:W47 9th-12th	60	L50:L47 13th-16th
	13:00	61	W40:W41 1st-4th	62	L40:L41 5th-8th	63	4B:3C 9th-11th		
	14:30	64	W44:W45 1st-4th	65	L44:L45 5th-8th				
DAY 7 27.09.	MATCH TIME	MN	HALL MASTER LIVE BROADCASTED	MN	HALL ŽERAVICA LIVE BROADCASTED	MN	HALL ŽARKOVO 1	MN	HALL ŽARKOVO 2
	09:00	66	W54:W58 5th-6th	67	L62:L65 7th-8th	68	W56:W60 13th-14th	69	L56:L60 15th-16th
	10:30	70	L53:L57 3rd-4th	71	W62:W65 5th-6th	72	W55:W59 9th-10th	73	L55:L59 11th-12th
	12:00	74	L61:L64 3rd-4th	75	3C:4A 9th-11th	76	L54:L58 7th-8th		
	MATCH TIME	MN	HALL MASTER LIVE BROADCASTED						
	15:00	77	W53:W57 Finale						
	17:00	78	W61:W64 Finale						

## 8.4. Girls Classification Games

After the group games, the first 2 teams of groups A - C and B - D will be cross games for the 1st - 8th rankings for girls. The winner of these matches will play 1st - 4th position. Losers will play for 5<sup>th</sup> to 8th place. The winners of the games for 1st - 4th place will play the final, and the losers will play the 3rd - 4th place matches.

The winners of the rank games 5th to 8th will play game for the 5th-6th place, and the losers will play the 7th-8th place games. Teams that finished their group in 3rd and 4th place will also complete the championship with cross games in a similar format.

## 8.5. Boys Classification Games

The teams who will play games for the 1st – 8th places will be crossed as follow:

- A1 – C2
- C1 – B3
- B1 – A3
- A2 – B2

The winners of these games will play for the 1st – 4th places, while the losers will play for the 5th – 8th place.

The winners of the games playing for the 1st – 4th will play the final game while the losers will played games for 3rd – 4th places.

The winners of the games for 5th – 8th places will play game for the 5th – 6th places while the losers will play for the 7th – 8th places.

Teams who finished in the last place in groups A, B and C after the group games will play themselves for the 9th - 11th place.



## 8.6. Specific Rules

All matches will be played in accordance with the FIBA rules issued on March 27th 2020 , and valid as of 1st October 2020. Matches will last 4 x 8 minutes, with as many extra periods of 3 minutes as necessary to decide which team wins, with 3 personal fouls, 3 team fouls per quarter and 10 minutes half time interval.

- 🏀 Only the finals for the first place girls and boys will be played according to FIBA regulation, 4 x 10 minutes, 5 minutes' extra time, 4 personal fouls and 4 team fouls per quarter.
- 🏀 Points shall be awarded as follows (qualification games in groups):
  - Win = 2 points
  - Match lost = 1 points

## 9. COMPETITION INFORMATION

The technical rules for sport of the ISF World School Basketball Championship 2022 can be found at the following links: <https://www.isfsports.org/sports/basketball>

The official competition balls size for Girls is Spalding TF 250 size 6 and for Boys LI-NING size 7. \*Balls must be FIBA approved.

## 10. TRANSPORTATION

All teams will be provided transportation from the airport to the hotels. From the hotels to halls and back. All teams will be provided transportation to Cultural Day and BeTogheter ceremony and back to the hotels.

Teams will not be allowed to stay in the hall after the match, but they must come back to the hotel with shedule bus.

Referees will be transported with the buses with teams by match they were delegated. Transportation timing will be noted every day at the Hotel lobby.

**Please respect transportation time.**

TRANSPORTATION TIME MATCHES										
	PICK UP TIME	MATCH TIME	MN	HALL ZAVOD	MN	HALL RANKO ŽERAVICA	MN	HALL ŽARKOVO 1	MN	HALL ŽARKOVO 2
DAY 1 21.09.	08:30	10:00	1	Türkiye: Chinese Taipei	2	Hungary: Nigeria	3	Greece : North Macedonia	4	Brazil : Ireland 1
	10:00	11:30	5	France : Nepal	6	Brazil : Chile	7	Serbia 1 : India	8	Serbia 2 : Ireland 2
	11:30	13:00	9	Serbia : Bulgaria			10	France : Slovenia	11	Chile 1 : Bulgaria
	13:00	14:30					12	Türkiye - Nigeria	13	Chinese Taipei : Chile 2
DAY 2 22.09.	PICK UP TIME	MATCH TIME	MN	HALL MASTER	MN	HALL RANKO ŽERAVICA	MN	HALL ŽARKOVO 1	MN	HALL ŽARKOVO 2
	08:30	10:00	14	Greece : Serbia	15	France : Brazil	16	Nepal : Chile	17	Chinese Taipei : Nigeria
	10:00	11:30	18	India : Ireland 1	19	Slovenia : Ireland 2	20	North Macedonia: Chile 2	21	Türkiye: Hungary
	11:30	13:00	22	Serbia 1 : Brazil	13	France : Serbia 2	24	Greece : Chinese Taipei	25	Türkiye: Chile
	13:00	14:30					26	Nigeria : Bulgaria		

	PICK UP TIME	MATCH TIME	MN	HALL MASTER	MN	HALL RANKO ŽERAVICA	MN	HALL ŽARKOVO 1	MN	HALL ŽARKOVO 2
DAY 3 23.09.	08:30	10:00	27	Brazil : India	28	Brazil : Nepal	29	Ireland 1 : Serbia 1	30	Chile : France
	10:00	11:30	31	Serbia 2 : Slovenia	32	Nigeria : Türkiye	33	Ireland 2 : France	34	Bulgaria : Greece
	11:30	13:00	35	Chinese Taipei : North Macedonia	36	Hungary : Chinese Taipei	37	Chile 2 : Greece	36	Bulgaria : Türkiye
	13:00	14:30					39	Chile 1 : Nigeria		
DAY 4 24.09.	CULTURE DAY									
	PICK UP TIME	MATCH TIME	MN	HALL MASTER	MN	HALL RANKO ŽERAVICA	MN	HALL ŽARKOVO 1	MN	HALL ŽARKOVO 2
DAY 5 25.09.	08:30	10:00	40	1A:2C 1st-8th	41	1B:3A 1st-8th	42	4A:4B 9th-11th	43	3C:4A 9th-16th
	10:00	11:30	44	1C:3B 1st-8th	45	1A:2B 1st-8th	46	3A:4C 9th-16th	47	3D:4B 9th-16th
	11:30	13:00	48	1A:2C 1st-8th	49	1C:2A 1st-8th	50	3B:4D 9th-16th		
	13:00	14:30	51	1B:2D 1st-8th	52	1D:2B 1st-8th				
	PICK UP TIME	MATCH TIME	MN	HALL MASTER	MN	HALL RANKO ŽERAVICA	MN	HALL ŽARKOVO 1	MN	HALL ŽARKOVO 2
DAY 6 26.09.	08:30	10:00	53	W48:W49 1st-4th	54	L48:L49 5th-8th	55	L46:L43 9th-12th	56	L46:L43 13th-16th
	10:00	11:30	57	W51:W52 1st-4th	58	L51:L52 5th-8th	59	W50:W47 9th-12th	60	L50:L47 13th-16th
	11:30	13:00	61	W40:W41 1st-4th	62	L40:L41 5th-8th	63	4B:3C 9th-11th		
	13:00	14:30	64	W44:W45 1st-4th	65	L44:L45 5th-8th				
	PICK UP TIME	MATCH TIME	MN	HALL MASTER	MN	HALL RANKO ŽERAVICA	MN	HALL ŽARKOVO 1	MN	HALL ŽARKOVO 2
DAY 7 27.09.	07:30	09:00	66	W54:W58 5th-6th	67	L62:L65 7th-8th	68	W56:W60 13th-14th	69	L56:L60 15th-16th
	09:00	10:30	70	L53:L57 3rd-4th	71	W62:W65 5th-6th	72	W55:W59 9th-10th	73	L55:L59 11th-12th
	10:30	12:00	74	L61:L64 3rd-4th	75	3C:4A 9th-11th	76	L54:L58 7th-8th		
	PICK UP TIME	MATCH TIME	MN	HALL MASTER						
DAY 7 27.09.	13:30	15:00	77	W53:W57 Finale						
	15:30	17:00	78	W61:W64 Finale						

## 11. HEALTH AND SAFETY

The ISF and LOC consider the safety of student athletes and all persons involved as priority. Facing the pandemic of COVID-19, the measures and supervision procedures have been reviewed and adapted to ensure maximum protection.

You can protect yourself and others by knowing the facts and taking the appropriate precautions.

### 11.1. COVID Protocols

- In Serbia, there are no restrictions according to the current rules
- Wearing masks is only mandatory in all medical institutions.

## Protocol in case of infection - COVID 19

Individuals with symptoms and suspected SARS Cov2 should be self-isolated until the results arrive. Upon arrival and confirmed positive SARS Cov 2, that person will have self- isolation for 7 days from the day of testing. Staying in accommodation is allowed in rooms intended for self-isolation. Asymptomatically confirmed cases are treated and behave in accordance with the instructions of the competent medical doctor. In the case of a confirmed positive result for SARS Cov 2, no self-isolation is required for the remaining team members except in the case of symptoms and a positive test for SARS Cov 2.

*\* The costs of self-isolation are borne by the infected delegation person*

## Testing information for departure on Nikola Tesla airport

- A 24/7 facility
- Four hours before flight
- Results available in 60 to 120 minutes
- PCR and antigen testing
- Productive cooperation with public authorities towards the sustainable resumption of air travel

**Belgrade, June 11, 2021** - [A testing center for Covid-19](#) opens at Belgrade Nikola Tesla airport under the management of BELGRADE AIRPORT d.o.o a member of VINCI Airports' network and in cooperation with the Government of Republic of Serbia and the Republic Health Insurance Fund (RHIF). Thanks to the test center, passengers departing and arriving to countries requiring a negative Covid-19 test, as well as all interested citizens and foreign citizens, can now be tested and get results at the airport itself, enabling safer and more efficient travel.

Opened 24 hours a day, the testing center is located at Terminal 1 of Belgrade Airport and provides SARS-CoV-2 virus testing services, as follows:

- Real-Time PCR test, with results available to the user via e-mail within 120 minutes of taking the swab;
- Rapid test on the presence of SARS-CoV-2 virus, using rapid antigen tests, with results available to the user via e-mail within maximum 60 minutes of taking the swab;

Test results are issued bilingually, in Serbian and English, and sent to passengers by email. The test center also provides printing services, while access to test results is available only to authorized staff of the competent state institutions. It is important that all passengers are well acquainted with the updated, applicable regulations before traveling to the selected country since each country defines its own rules and requirements for entry and stays on its territory during the pandemic. The price of the tests is equivalent to the level prescribed by the state institutions for such tests in Serbia and amounts to 1,800 RSD for an antigen test and 6,000 RSD for a PCR test.

Payment for testing must be made prior to arriving at the registration point. Payment can also be made at the designated counter of the post office -"Post of Serbia" located on the ground floor of Terminal 1, every day of the week, 00-24h. Registration for testing is conducted at the registration point located near the payment counter or can be conducted electronically, through the official "e-Uprava" portal.

More informations can be found on the Belgrade airport site:

[https://beg.aero/eng/practical\\_guide/test\\_and\\_fly](https://beg.aero/eng/practical_guide/test_and_fly)

## 12. COMMUNICATION

Follow all daily results, information and schedules:

ISF Website: [International School Sport Federation | We are school sport \(isfsports.org\)](https://www.isfsports.org)

Facebook: [ISF \(International School Sport Federation\) | Facebook](https://www.facebook.com/isfsports)

Twitter: [@isfsports \(@ISFsports\) / Twitter](https://twitter.com/isfsports)

Instagram: [Int School Sport Federation \(@isfsports\) • Instagram photos and videos](https://www.instagram.com/isfsports)

TikTok: [Tiktok@isf\\_sports](https://www.tiktok.com/@isf_sports)

Youtube: [Youtube@ isf\\_sports](https://www.youtube.com/channel/UC...)

LinkedIn: (10) ISF - International School Sport Federation: Overview | LinkedIn

The matches from hall Ranko Žeravica and Master Hall will be broadcast live on official ISF channels.

## 13. USEFUL NUMBERS AND INFO

Police department: dial 011.192

Fire department: dial 011.193

Ambulance department: dial 011.194

Weather information: dial 011.9823

European emergency number: 112

## 14. WEATHER INFORMATION BELGRADE

Mon 19	<b>19°/9°</b>	 Partly Cloudy	 24%	 W 18 km/h	
Tue 20	<b>16°/8°</b>	 Showers	 71%	 WNW 13 km/h	
Wed 21	<b>16°/7°</b>	 Showers	 47%	 WNW 19 km/h	
Thu 22	<b>17°/7°</b>	 Partly Cloudy	 19%	 WNW 15 km/h	
Fri 23	<b>17°/7°</b>	 Partly Cloudy	 13%	 WNW 14 km/h	
Sat 24	<b>18°/8°</b>	 Partly Cloudy	 9%	 W 12 km/h	
Sun 25	<b>20°/9°</b>	 Partly Cloudy	 11%	 WSW 10 km/h	
Mon 26	<b>20°/10°</b>	 Partly Cloudy	 21%	 SSW 13 km/h	
Tue 27	<b>20°/11°</b>	 Partly Cloudy	 14%	 S 12 km/h	
Wed 28	<b>20°/11°</b>	 Partly Cloudy	 24%	 SSW 12 km/h	



# Welcome to Belgrade

## Knez Mihajlova

*Pedestrian zone and commercial center - Knez Mihailova Street is protected by law since it is one of the oldest and most important monumental urban environments. Knez Mihailova is composed of multiple buildings and representative houses constructed at the end of the 1870s.*

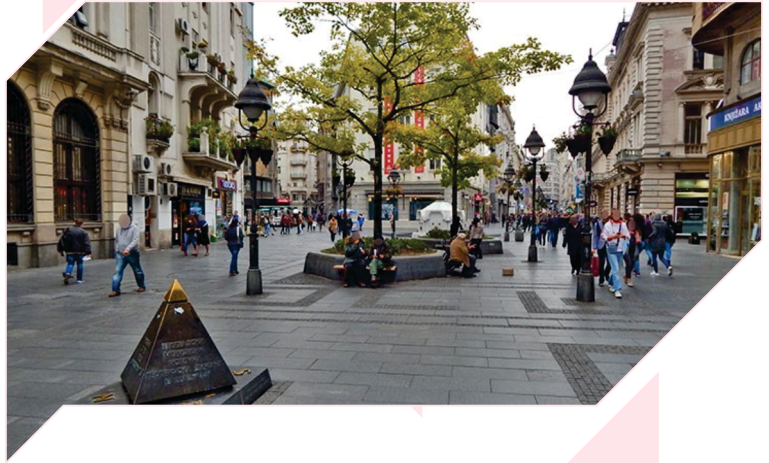

## Skadarlija

*Skadarska Street or Skadarlija, is not boulevard, not an avenue but curving cobblestone alley. It is bohemian and romantic quarter of the Belgrade city sung in many songs and told in many stories. 400 meters long street managed to keep the spirit of old times, authenticity, old look with cobblestone asphalt, identical facade and bars that stand in the same place for more than 150 years.*



## Belgrade Zoo

*Belgrade Zoo is located in the city center at Belgrade's Fortress one of the main historic and tourist attractions of the city. According to some it is a unique zoo in the world, since apart from the numerous rare animals (rarely found in other zoos), this zoo is located within the walls of a city's fortress. Belgrade's Zoo was founded by the Mayor of the city and an industrialist, Vlada Ilic, in 1936.*







## Temple of St. Sava

*It does not matter whether you are an atheist, Catholic, Muslim, Orthodox or belong to another religious group — the Temple of Saint Sava is the symbol of Belgrade and the country.*

*Several religious sites stand out from the rest in spite of strictly defined rules that architects must be met. Unusual proportions and artistic processing, such buildings are beyond religious role and become monuments of great cultural significance.*

## Zemun

*Once a separate town, Zemun has been a municipality within the city of Belgrade since 1945. People have settled the area of Zemun as far back as the Neolithic, using the favourable position of the banks of the Danube and the Sava. The Zemun Fortress is the oldest building in Zemun, mentioned as early as the 9th century. The current remains are from the 15th century.*



## PROTOCOL – COVID 19

Wearing masks is optional.

People with symptoms and suspicion of SARS Cov2 are isolated until test results. Upon arrival of a confirmed positive result for SARS Cov 2, self-isolation for 7 days from the day of testing. Staying in accommodation is allowed in rooms intended for self-isolation.

Asymptomatic confirmed cases are treated and treated in accordance with the instructions of the competent physician. In the case of a confirmed positive result for SARS Cov 2, no self-isolation is required for the remaining team members except in the case of symptoms and a positive test for SARS Cov 2. The cost of testing and self-isolation must be paid by the person with symptoms.



WE ARE SCHOOL SPORT  
[www.isfsports.org](http://www.isfsports.org)



Our Sponsor



@ISFsports

#skolskisportsrbije